

PREPARED FOR : CHAD BECK
DEMARI HOMES
28835 N. HERKY DR.
UNIT 215
LAKE BLUFF, IL. 60044

PLAT OF SURVEY

- OF -

LOTS 1 AND 2 OF MORRIS PARK, LOCATED IN SECTION 26, TOWN 4 NORTH,
RANGE 16 EAST, WALWORTH COUNTY, WISCONSIN.

PATHFINDER SURVEYING INC.
N3705 WILLOW BEND LANE
LAKE GENEVA WI. 53147

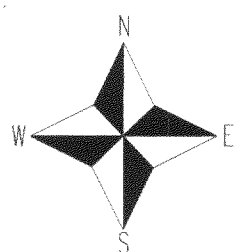
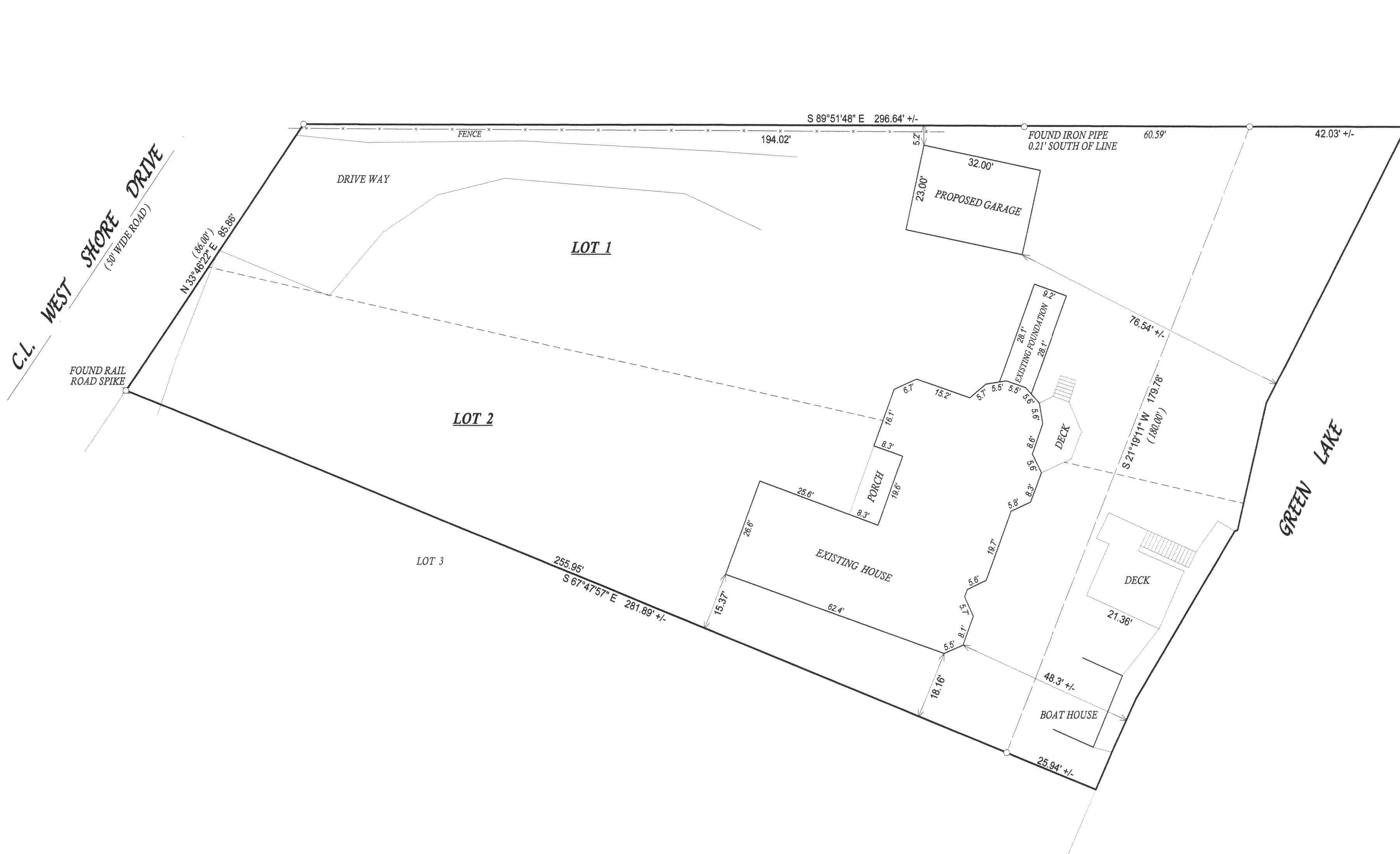

- () = recorded as
□ = found iron bar
○ = found iron pipe
● = set iron pipe
■ = set iron bar

SCALE 1" = 20'

JOB # 06-080

TAX ID # HMP00001

NOTE BEARINGS ARE REFERENCED TO PREVIOUS SURVEY OF RECORD

NOTE : DUE TO HEAVY SNOW COVER ALL IMPROVEMENTS MAY NOT BE SHOWN

COMPARE LEGAL DESCRIPTION ABOVE AND DRAWING WITH DEED. FOR BUILDING RESTRICTIONS AND EASEMENTS NOT SHOWN REFER TO DEED, ABSTRACT SOURCES AND LOCAL MUNICIPAL CODES. NOTIFY THE SURVEYOR IMMEDIATELY OF ANY DISCREPANCY.

"I hereby certify that I have surveyed the above described property and that the above map, to the best of my knowledge and belief, is a true representation thereof and shows the size and location of all visible structures, apparent easements and encroachments if any."

This survey is made for the present owners of the property, and those who purchase, mortgage, or guarantee the title thereto, within one year from the date hereof.



JOHN KROTT S - 2258
Wisconsin Registered Land Surveyor
(original if signed in red)
DATED THIS THE 6th DAY OF MARCH 2006.

416 - 2189